FREE GUIDE · @shakirc.ai

LinkedIn jobs → one spreadsheet with Claude + Apify

One prompt finds the latest matching jobs, puts them in a sheet, tells you which ones fit you, and lists what to fix on your resume.

My test: 61 accountant jobs in the UAE, posted in the last 7 days, sorted in about 4 minutes.

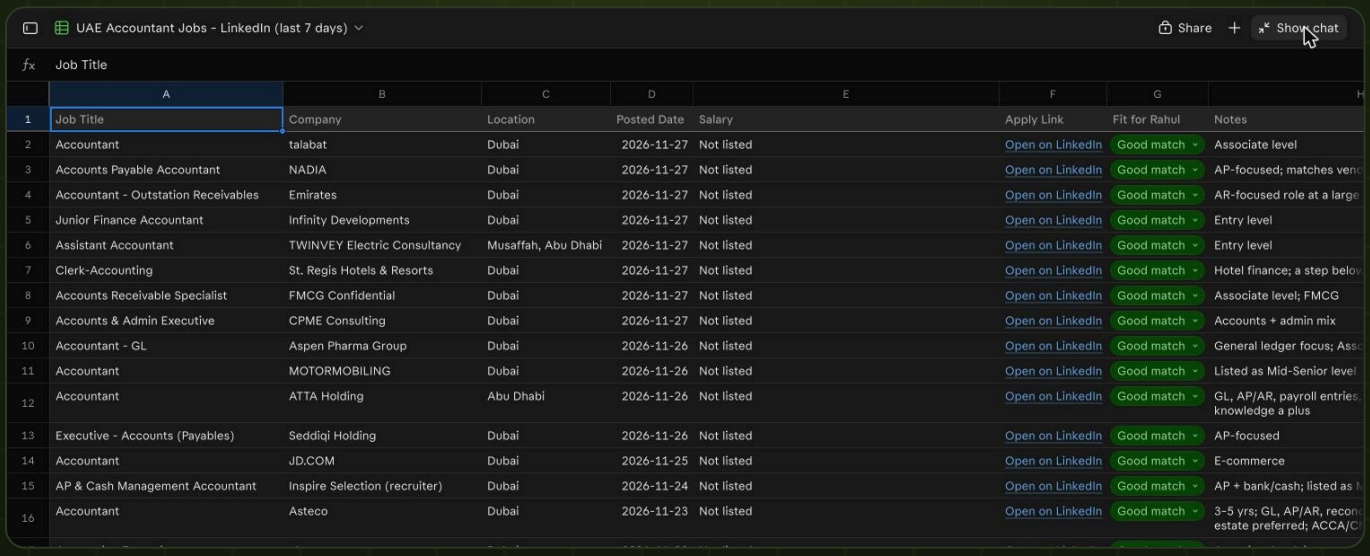

	Job Title	Company	Location	Posted Date	Salary	Apply Link	Fit for Rahul	Notes
2	Accountant	talabat	Dubai	2026-11-27	Not listed	Open on LinkedIn	Good match	Associate level
3	Accounts Payable Accountant	NADIA	Dubai	2026-11-27	Not listed	Open on LinkedIn	Good match	AP-focused; matches ven
4	Accountant - Outstation Receivables	Emirates	Dubai	2026-11-27	Not listed	Open on LinkedIn	Good match	AR-focused role at a large
5	Junior Finance Accountant	Infinity Developments	Dubai	2026-11-27	Not listed	Open on LinkedIn	Good match	Entry level
6	Assistant Accountant	TWINVEY Electric Consultancy	Musaffah, Abu Dhabi	2026-11-27	Not listed	Open on LinkedIn	Good match	Entry level
7	Clerk-Accounting	St. Regis Hotels & Resorts	Dubai	2026-11-27	Not listed	Open on LinkedIn	Good match	Hotel finance; a step belo
8	Accounts Receivable Specialist	FMCG Confidential	Dubai	2026-11-27	Not listed	Open on LinkedIn	Good match	Associate level; FMCG
9	Accounts & Admin Executive	CPME Consulting	Dubai	2026-11-27	Not listed	Open on LinkedIn	Good match	Accounts + admin mix
10	Accountant - GL	Aspen Pharma Group	Dubai	2026-11-26	Not listed	Open on LinkedIn	Good match	General ledger focus; Ass
11	Accountant	MOTORMOBILING	Dubai	2026-11-26	Not listed	Open on LinkedIn	Good match	Listed as Mid-Senior level
12	Accountant	ATTA Holding	Abu Dhabi	2026-11-26	Not listed	Open on LinkedIn	Good match	GL, AP/AR, payroll entries, knowledge a plus
13	Executive - Accounts (Payables)	Seddiqi Holding	Dubai	2026-11-26	Not listed	Open on LinkedIn	Good match	AP-focused
14	Accountant	JD.COM	Dubai	2026-11-25	Not listed	Open on LinkedIn	Good match	E-commerce
15	AP & Cash Management Accountant	Inspire Selection (recruiter)	Dubai	2026-11-24	Not listed	Open on LinkedIn	Good match	AP + bank/cash; listed as
16	Accountant	Asteco	Dubai	2026-11-23	Not listed	Open on LinkedIn	Good match	3-5 yrs; GL, AP/AR, recon estate preferred; ACCA/C

YOU NEED

- A Claude account (claude.ai or the desktop app)
- A free Apify account. No card needed.
- Your resume as a PDF

YOU GET

- Job title, company, location, posted date, LinkedIn link
- A "fit for you" label on every job
- What to add and remove on your resume

Setup takes about 10 minutes, once. After that, every new search is a single message.

PART 1 · ONE-TIME SETUP

Connect Apify to Claude

1 Create a free Apify account

Go to `apify.com` → Sign up → Continue with Google. The free plan gives you $5 of usage every month and doesn't need a credit card.

2 Find Apify inside Claude

In Claude, open **Settings** (click your name, bottom-left) → **Plugins** and search `apify`. Add it, then click **Finish setup**.

If you don't see Plugins, use Customize → Connectors → Browse → Apify.

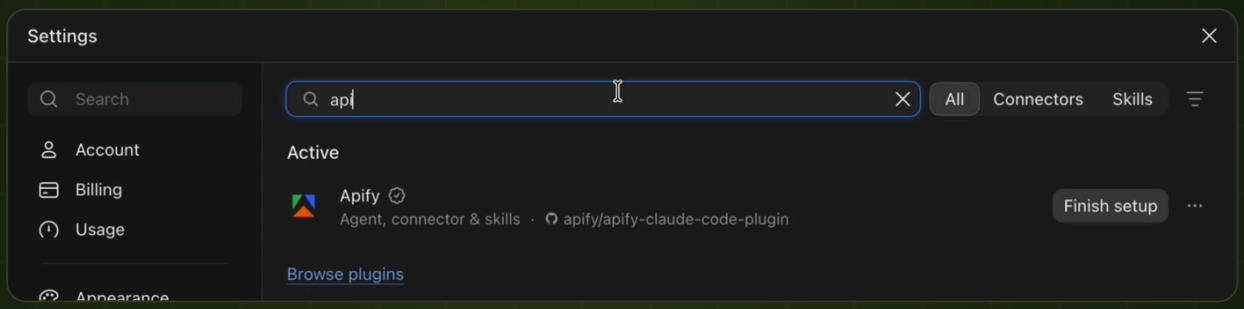

3 Click Connect

A small window opens. Click **Connect** next to apify.

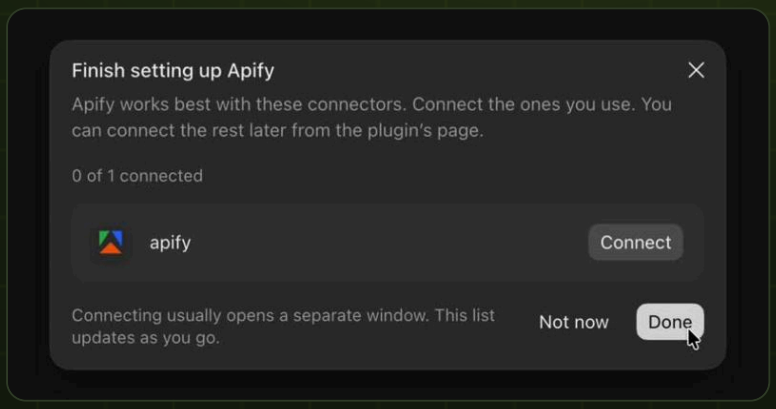

4 Allow access

Apify opens in your browser. Pick your account, then click **Allow access**. If the browser asks, open Claude again.

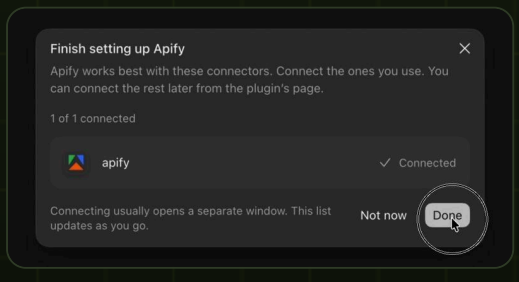

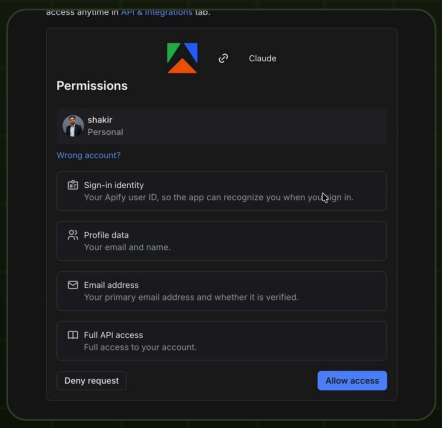

Back in Claude it shows **"1 of 1 connected ✓"**. Click Done. Setup is finished.

PART 2 · EVERY TIME YOU SEARCH

Run your job search

5 New chat + resume + this prompt

Start a new chat, attach your resume PDF with +, and paste this prompt. Change the `job`, `country` and `days` to suit you:

```
Use Apify to find Accountant jobs in UAE posted on LinkedIn in the last
7 days. Make a spreadsheet with: job title, company, location, posted
date, salary, apply link. Then check my resume and tell me what to add
or remove to get these jobs.
```

6 Let Claude work (about 3–5 minutes)

Claude searches the Apify Store, picks a LinkedIn jobs scraper (mine used `valig/linkedin-jobs-scraper`), runs it and reads the results. If Claude asks for permission to use Apify, click **Allow**.

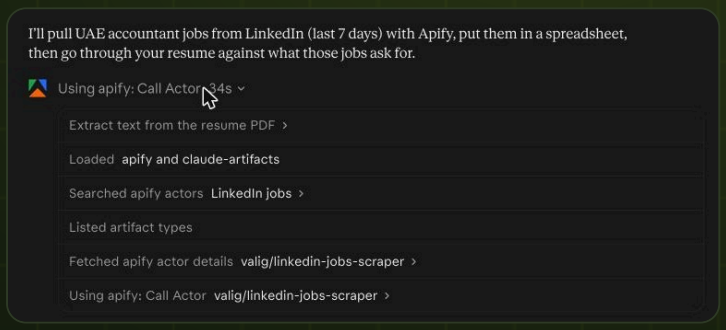

7 Open your sheet and fix your resume

You get a spreadsheet with an **Open on LinkedIn** link for each job and a **fit** label: Good match, Stretch, Too senior or Not eligible. **Apply to the "Good match" jobs first.** Below the sheet, Claude lists what to add and what to remove on your resume.

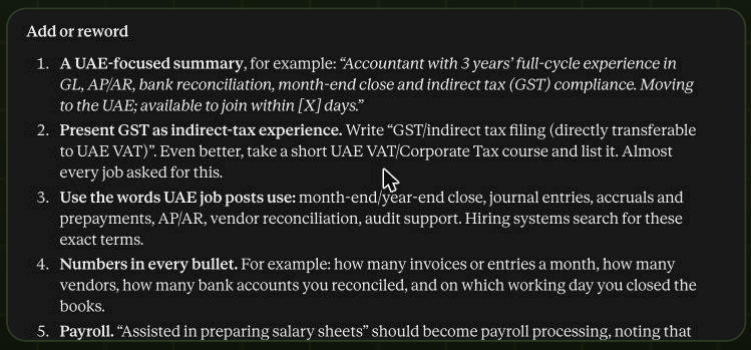

PART 3 · COPY-PASTE PROMPTS

Ready prompts for Gulf & Kerala jobs

Attach your resume first. Each prompt goes in a new chat.

Accounts · Dubai / Abu Dhabi

```
Use Apify to find Accountant and Accounts Assistant jobs in Dubai and Abu Dhabi posted on LinkedIn in the last 7 days. Make a spreadsheet with job title, company, location, posted date and LinkedIn link, mark which ones fit my resume, and tell me what to fix in my resume.
```

Nursing · Saudi Arabia

```
Use Apify to find Registered Nurse jobs in Saudi Arabia posted on LinkedIn in the last 14 days. Spreadsheet with title, hospital, city, posted date and link. Mark which ones need DataFlow or a Saudi license.
```

Sales & Retail · Qatar

```
Use Apify to find retail sales and store supervisor jobs in Qatar posted on LinkedIn in the last 7 days. Spreadsheet with title, company, location, posted date and link. Remove jobs that are for Qatari nationals only.
```

IT freshers · Kochi / Bangalore

```
Use Apify to find entry-level React and Python developer jobs in Kochi, Trivandrum and Bangalore posted on LinkedIn in the last 7 days. Spreadsheet with title, company, location, work mode, posted date and link. Mark which ones fit my resume.
```

Remote · Digital marketing

```
Use Apify to find remote digital marketing and SEO executive jobs open to candidates in India, posted on LinkedIn in the last 7 days. Spreadsheet with title, company, posted date and link, plus what to add to my resume.
```

TIPS

- Few results? Use 14 days or more cities.
- Most Gulf posts don't show salary. Don't skip a good job because the salary column is empty.
- Each search uses a small part of your free $5. Check Usage in the Apify console.

STAY SAFE

- Apply only through the LinkedIn page or the company's own website.
- A real job never asks you to pay for a visa, a "processing fee" or training.
- Check the company before you send documents. AI can make mistakes, so read each full post.



@shakirc.ai

More AI tools in Malayalam. Follow for the next guide.